

elaborazione PERRINI

Ritratti d'Autore

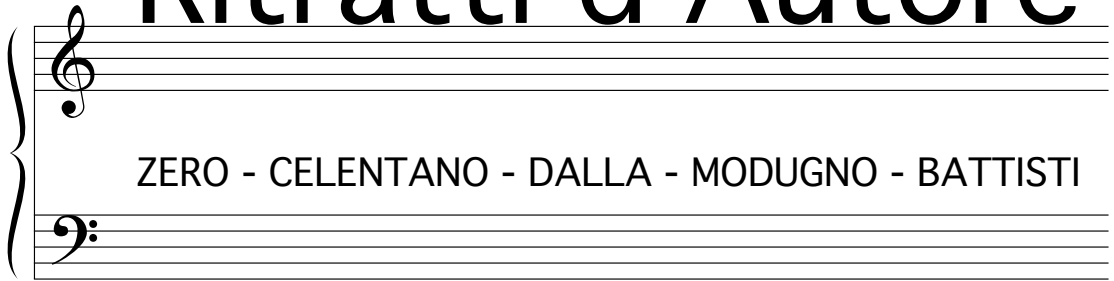

più su

il cielo

triangolo

la coppia più bella del mondo

caruso

resta cu' me

acqua azzurra, acqua chiara

progammare siae: PERRINI / RITRATTI d'AUTORE

studio musicale PERRINI

programmare SIAE

PERRINI / Ritratti d'Autore

studio musicale PERRINI

studiomusicaleperrini@gmail.com

www.studiomusicaleperrini.it

Andante

Clarineti

Trombe
Fl.sop.

Baritoni

Armonie
Bassi

Batteria

Allegro

1

